Vacaville Police Department

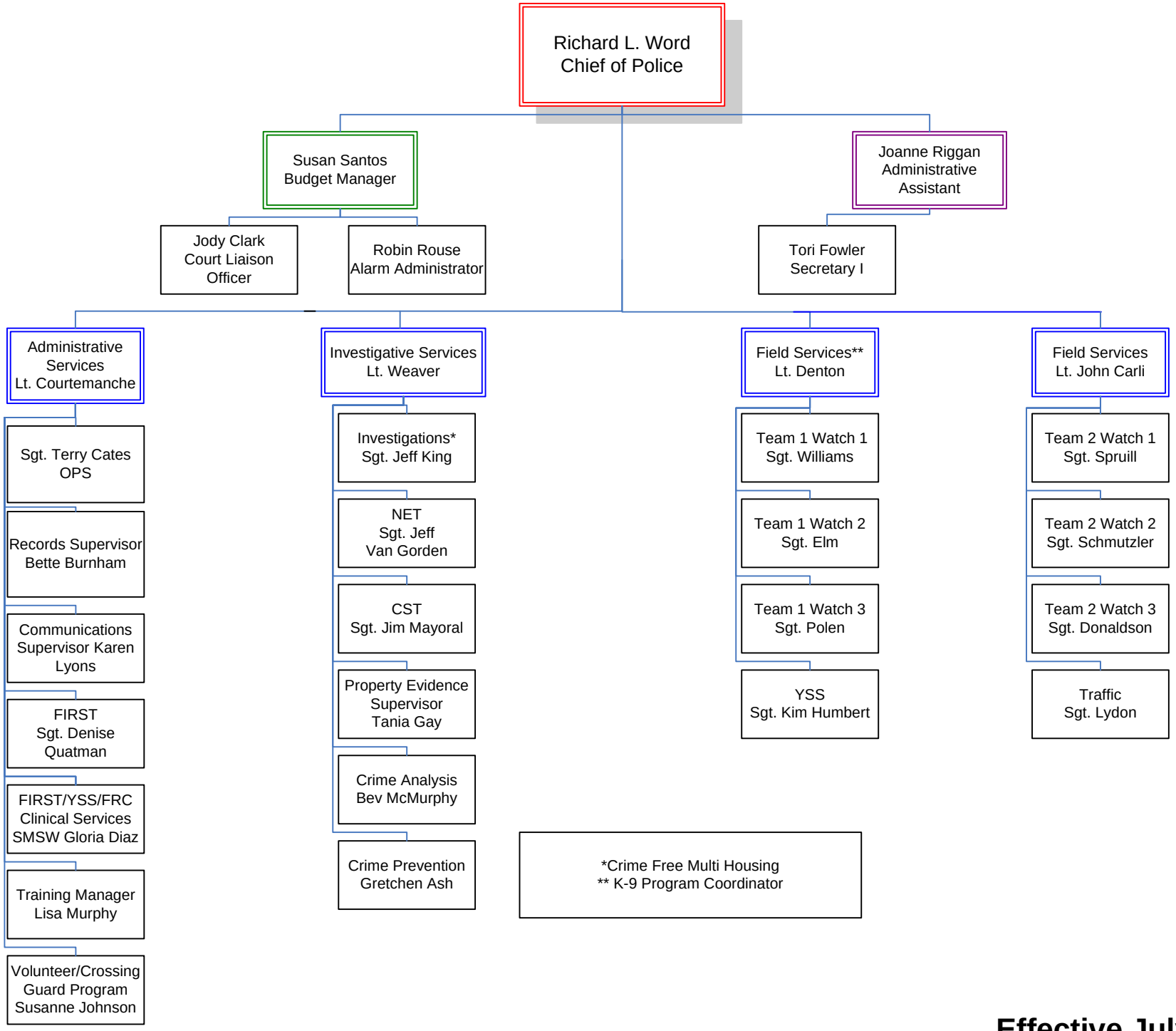

Effective July 18, 2011